

DRISHYA

Upgrade Your
Lifestyle



RERA NO : WBRERA/P/SOU/205/003323

BEYOND JUST LIVING



ABOUT US

Welcome to Drishya, where every day begins with a view and every moment feels elevated.

Designed around openness and natural harmony, Drishya brings together contemporary architecture and the quiet charm of green surroundings. It is a space that encourages you to slow down, breathe deeper and experience life at a more meaningful pace.

Strategically located in Sonarpur, just five minutes from the station, it offers seamless connectivity while preserving a sense of calm and privacy.

A signature development by Allied Properties, Drishya is more than a home, it is your step towards an upgraded lifestyle.





**LIVE THE
UPGRADE**

AMENITIES

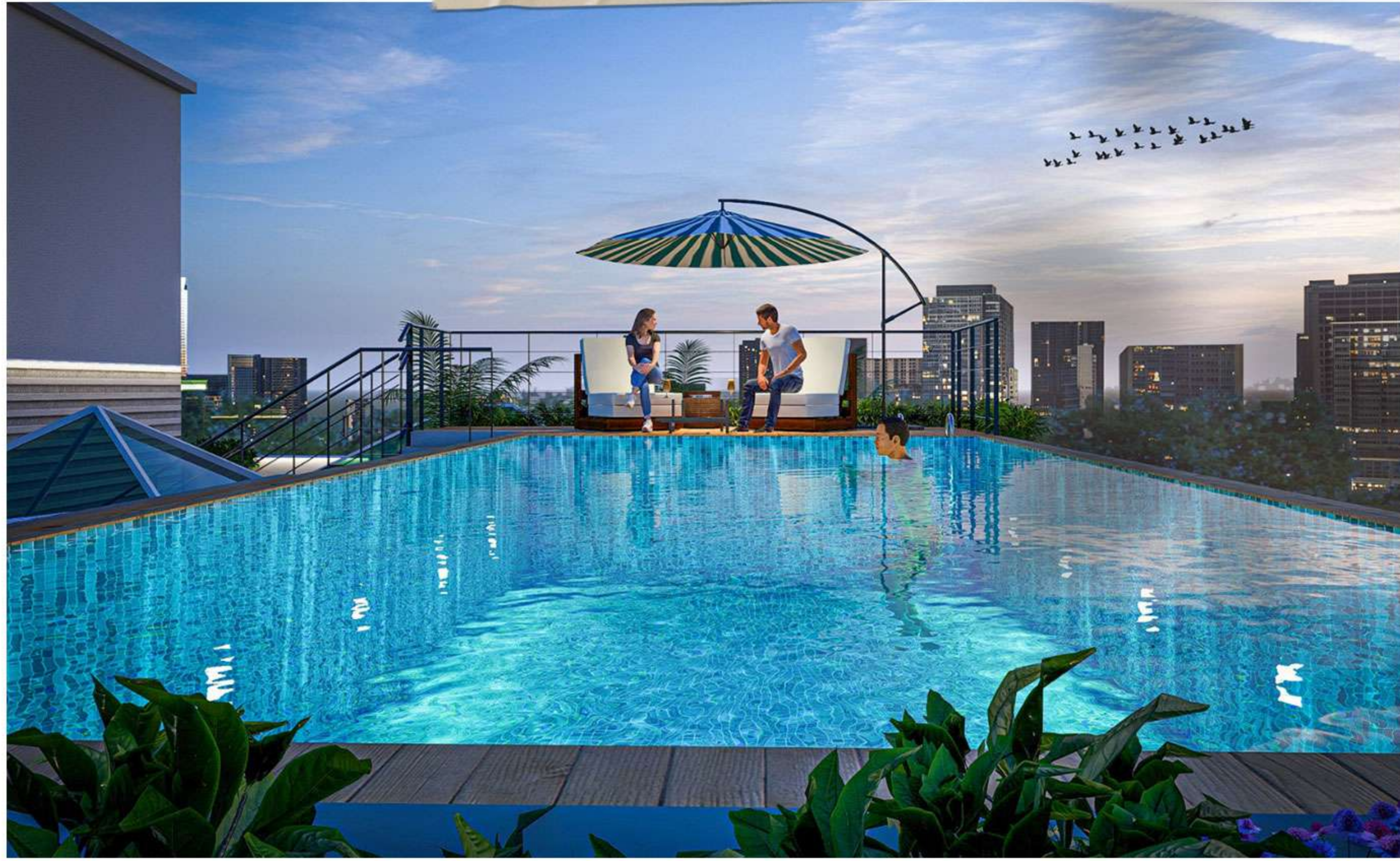

Rooftop Swimming Pool



Gym



Yoga Deck



Stargazing



Kids Play Area



Community Hall



MODERN LUXURY LIVING

FLOOR PLAN

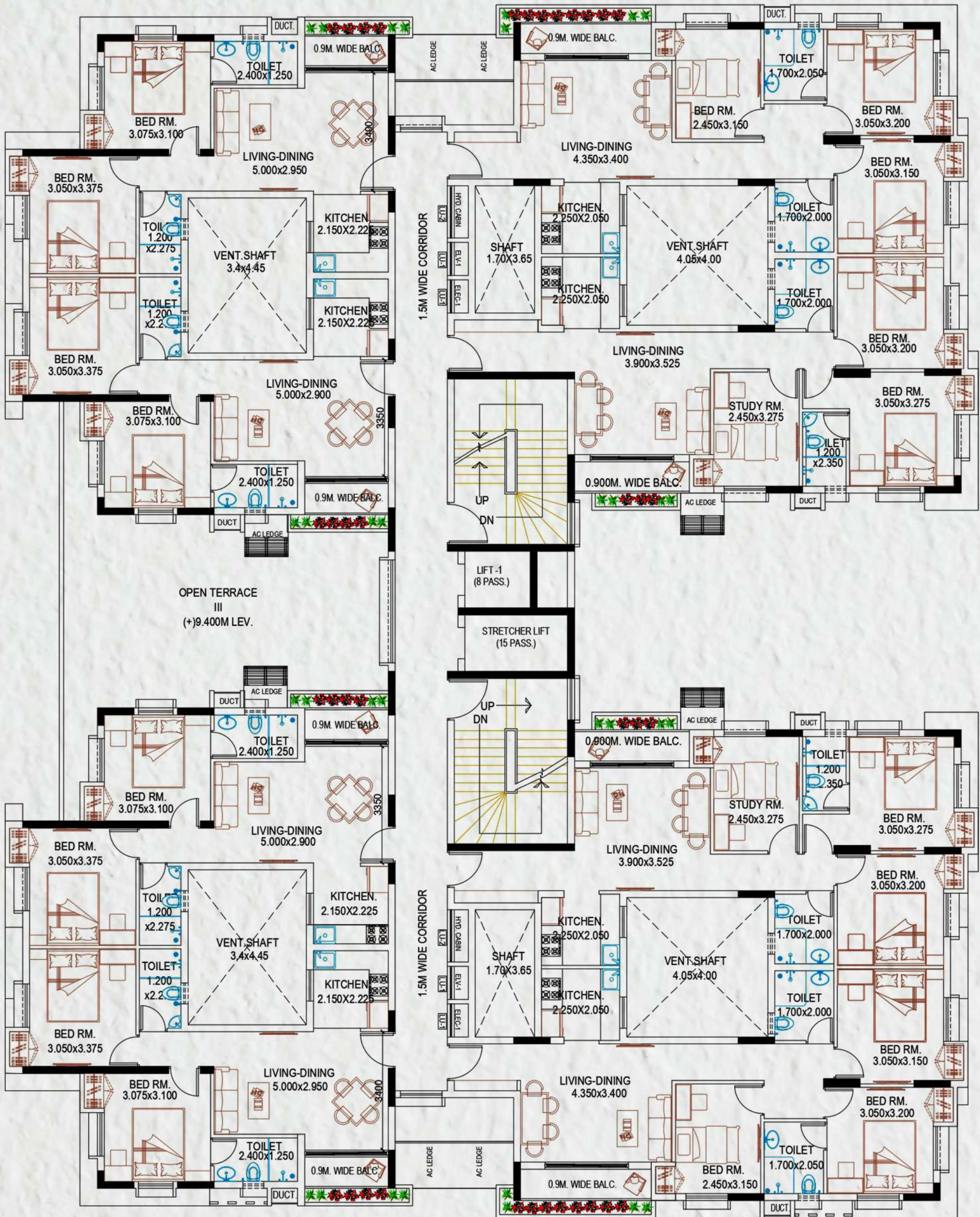

SECOND FLOOR PLAN

SCALE 1:100

AREA STATEMENT

TYPE	BHK	Carpet Area (Sq.Ft)	Cupboard Area (Sq.Ft)	Balcony (Sq.Ft)	Built Up (Sq.Ft)
A1	2BHK	642	12	23	738
A2	2BHK	642	12	23	738
A3	2BHK	642	12	23	738
A4	2BHK	642	12	23	738

FLOOR PLAN

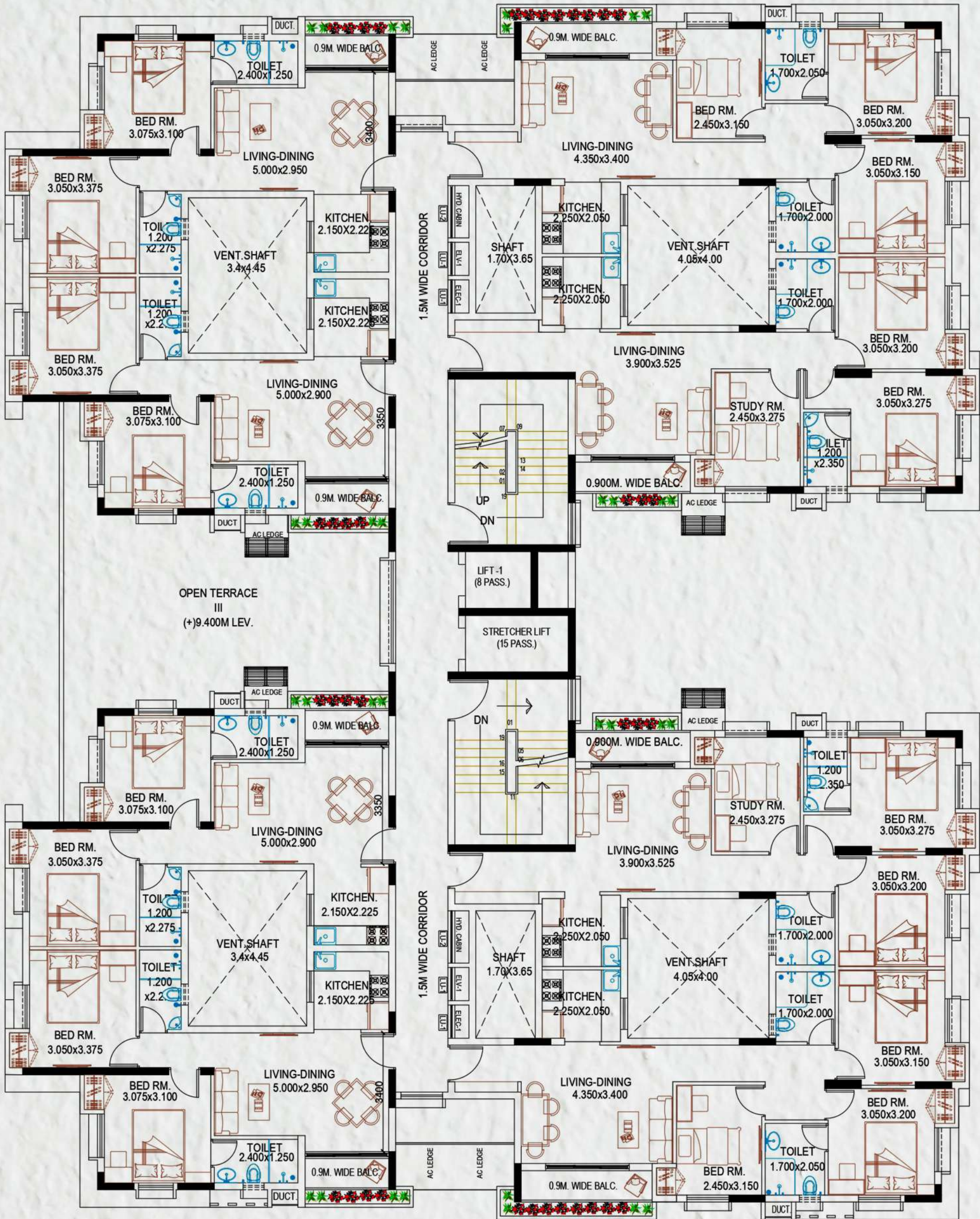

TYPICAL (3RD TO 7TH & 9TH TO 11TH) FLOOR PLAN

SCALE 1:100

AREA STATEMENT

TYPE	BHK	Carpet Area (Sq.Ft)	Cupboard Area (Sq.Ft)	Balcony (Sq.Ft)	Built Up (Sq.Ft)
B1	3BHK	820	20	36	943
B2	3BHK	820	20	36	943

FLOOR PLAN

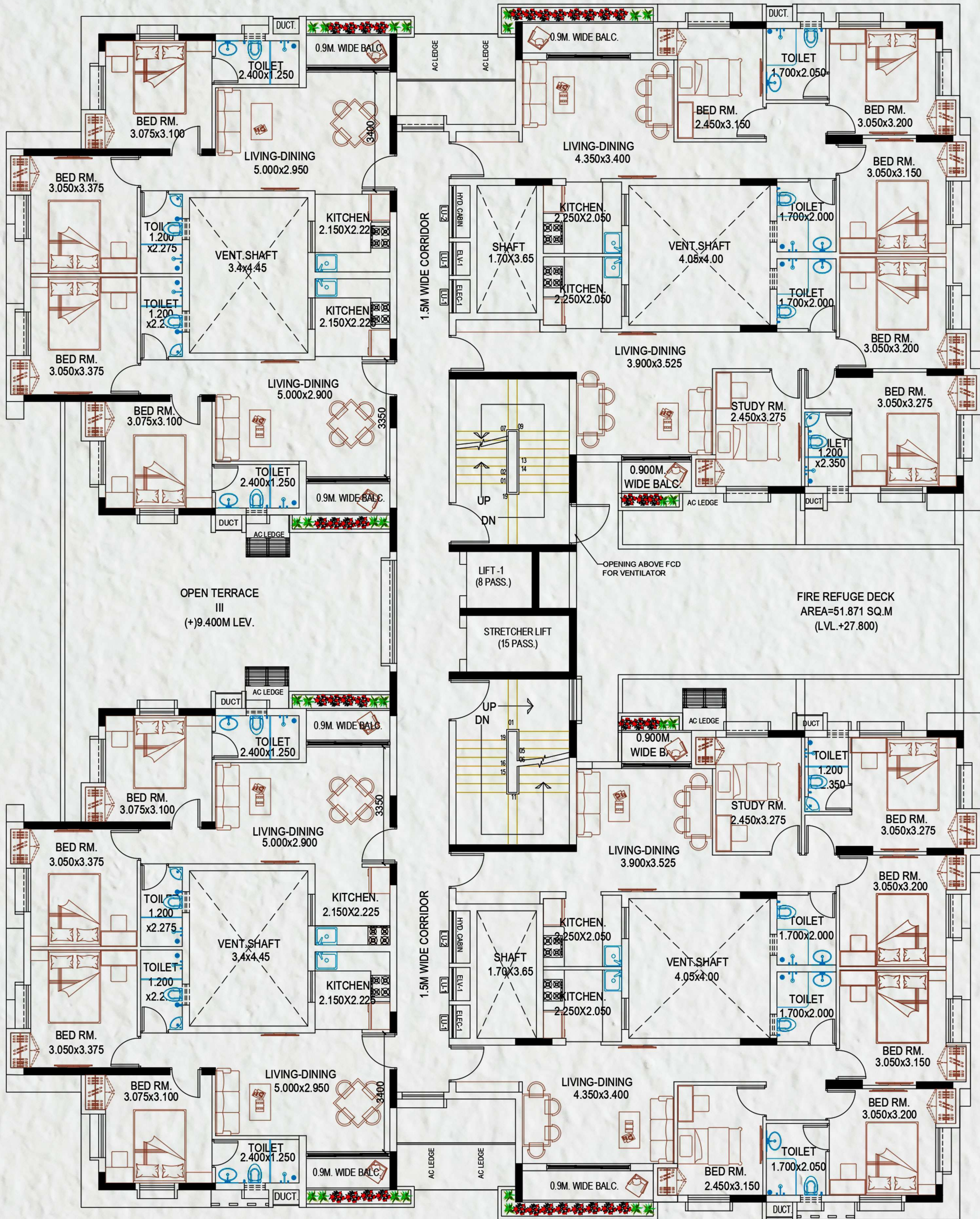

EIGHTH FLOOR PLAN
SCALE 1:100

AREA STATEMENT

TYPE	BHK	Carpet Area (Sq.Ft)	Cupboard Area (Sq.Ft)	Balcony (Sq.Ft)	Built Up (Sq.Ft)
C1	2.5BHK	812	20	22	934
C2	2.5BHK	812	20	22	934

FLOOR PLAN

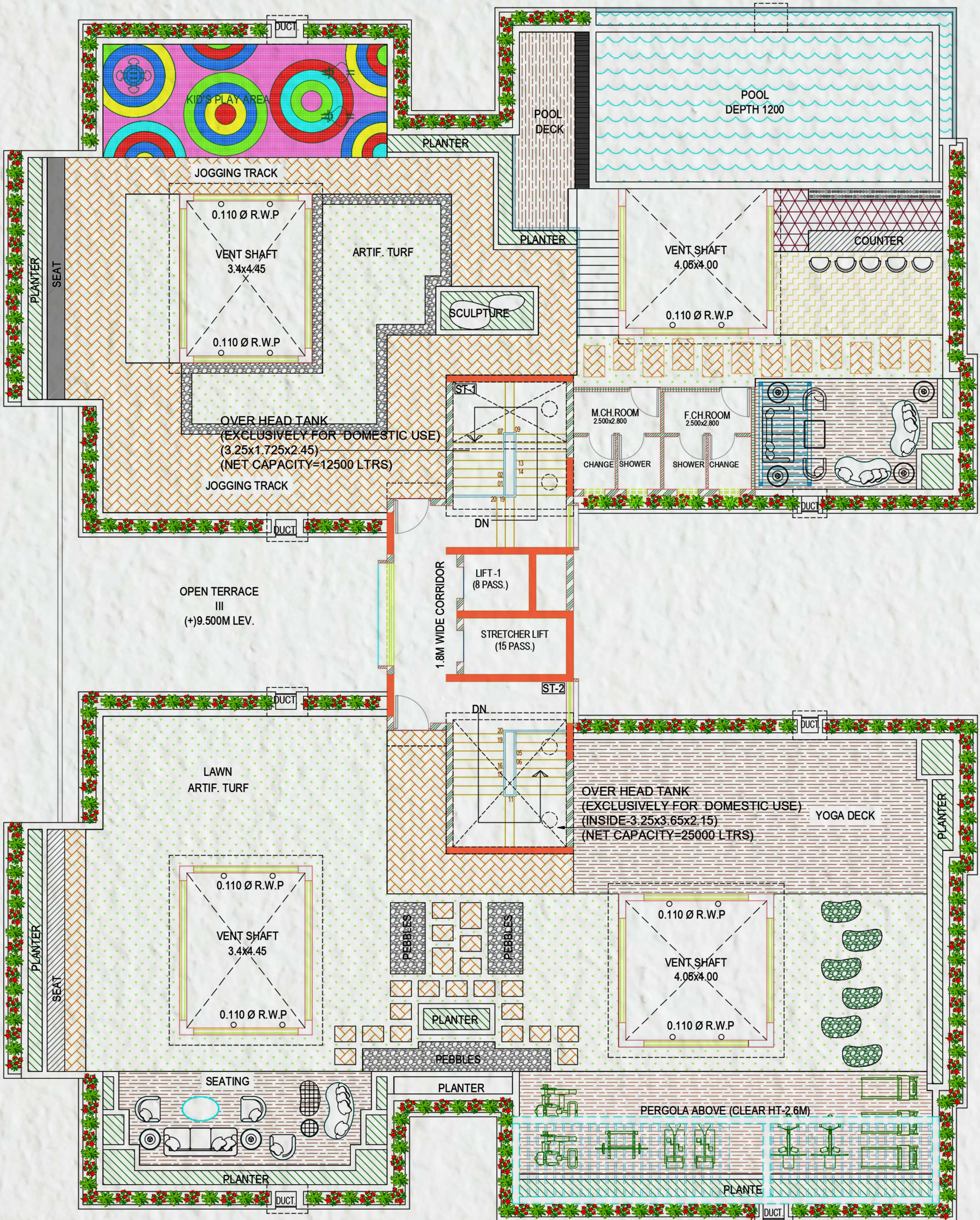



ROOF PLAN
SCALE 1:100

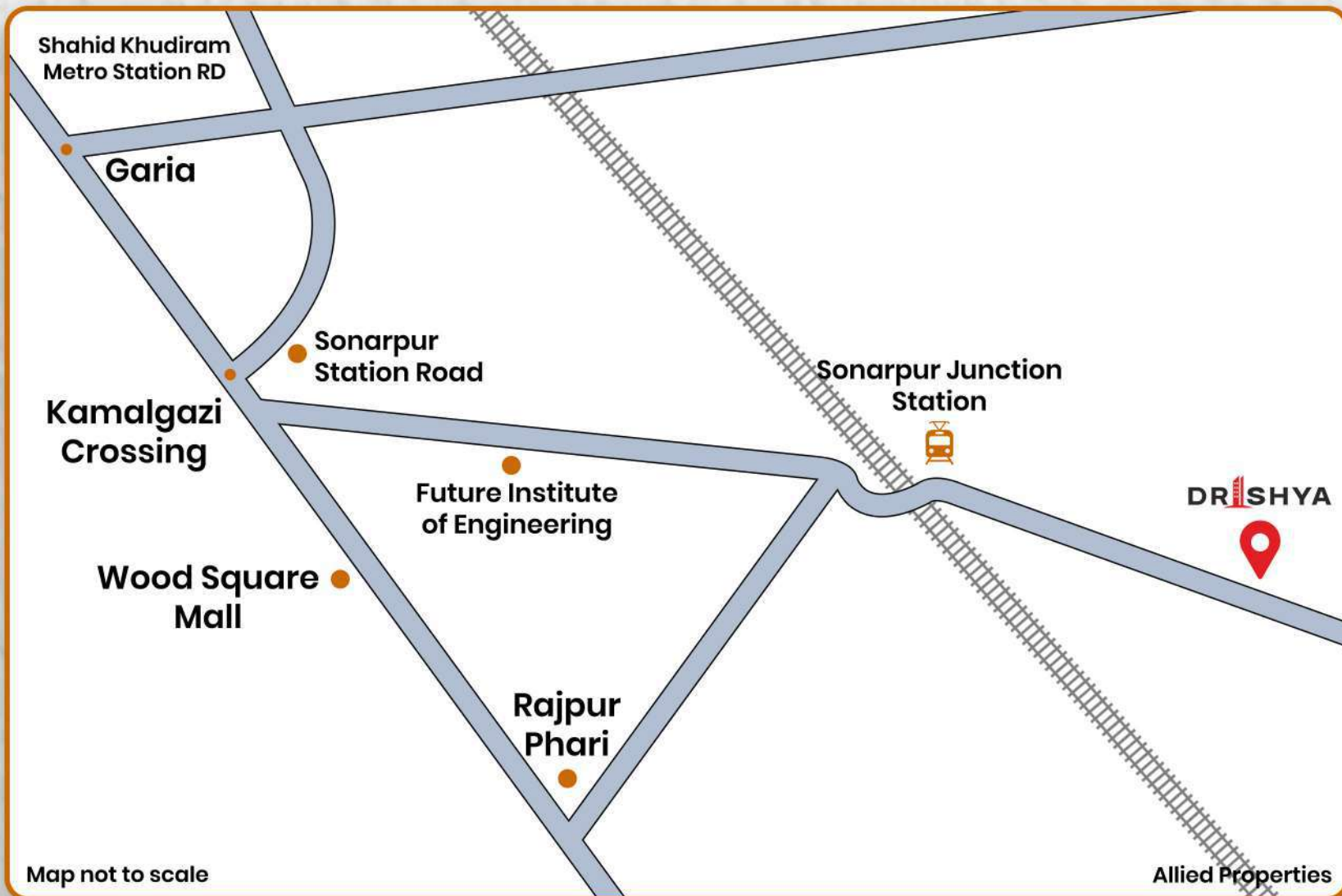

LOCATION MAP



Perfectly positioned for your convenience!

-  From Sonarpur Railway Station - 5 minutes
-  From Kavi Nazrul Metro Station - 20 minutes
-  From Apollo Hospital, Narendrapur - 15 minutes
-  From Narayana School Sonarpur - 10 minutes

Site Address:

122, NARANPUR ROAD, GASIARA, WARD NO. - 11, RAJPUR,
West Bengal - 700150

Contact:

 **6289672893**

Developed By:

ALLIED PROPERTIES
BUILDING YOUR FUTURE

Marketed By:

DREAM
WEAVERS

www.alliedproperties.com

RERA NO : WBRERA/P/SOU/2025/003323